Anti-SRY Polyclonal Antibody

Catalo No.	Size
A300626-01	50 µl
A300626-02	100 µl

Specificity	Anti-SRY (human)
Source	Rabbit Polyclonal
Application	WB ELISA
Form	Liquid, 1 mg/ml

Product

Swiss-Prot No.: Q05066

Other Names: Delayed-early protein HRS, HRS, Pre-mRNA splicing factor SRP40, SFR5, SRP40, Splicing factor, arginine/serine-rich 5

Specificity and Sensitivity

SRY antibody detects endogenous levels of total SRY protein.

Source and Purification

The antiserum was produced against synthesized peptide derived from internal of human SRY.

The antibody was affinity-purified by affinity-chromatography using epitope-specific immunogen.

Application Notes

Optimal working dilutions should be determined experimentally by the investigator. Suggested starting dilutions are as follows:

WB: 1:500~1:1000 ELISA: 1:20000

Storage Buffer

Rabbit IgG in phosphate buffered saline (without Mg^{2+} and Ca^{2+}), pH 7.4, 150mM NaCl, 0.02% sodium azide and 50% glycerol.

Storage Instructions

Stable for 1 year at -20°C from date of shipment. For maximum recovery of product, centrifuge the original vial after thawing and prior to removing the cap. Aliquot to avoid repeated freezing and thawing. Aliquot will be stable at 4°C for 3 months.

Images

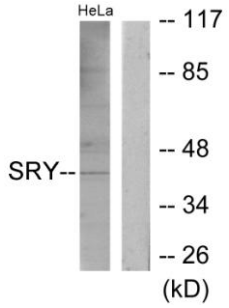

Peptide - +

Western blot analysis of extracts from HeLa cells, using SRY antibody.

Related Products

E030120 : HRP, Goat Anti-Rabbit IgG(H+L)

E030220 : AP, Goat Anti-Rabbit IgG(H+L)

E021010: Anti-GAPDH Mouse Monoclonal Antibody

E021020: Anti-beta Actin Mouse Monoclonal Antibody

E022330: Anti-His Tag Mouse Monoclonal Antibody-HRP

EarthOx, LLC • San Francisco, CA • USA
Phone 415-675-8865 • Fax 855-327-8469 • ***www.earthox.net***